

Patient report

Bio-Rad DATE: 02/05/2020
D-10 TIME: 08:28 AM
S/N: #DJ4I016123 Software version: 4.30-2
Sample ID: 10526313
Injection date 02/05/2020 08:19 AM
Injection #: 12 Method: HbA1c
Rack #: --- Rack position: 5

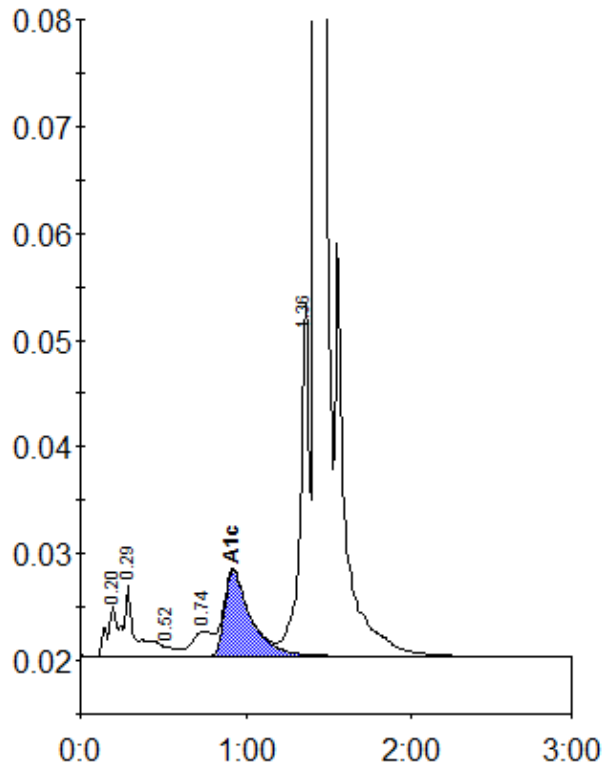

Peak table - ID: 10526313

Peak	R.time	Height	Area	Area %
A1a	0.20	4738	18675	0.8
A1b	0.29	6738	23435	1.0
F	0.52	901	16463	0.7
LA1c/CHb-1	0.74	2337	19870	0.9
A1c	0.92	8027	87731	5.8
P3	1.36	33101	125724	5.6
A0	1.42	703599	1958431	87.0
Total Area:		2250330		

Concentration:	%
A1c	5.8